

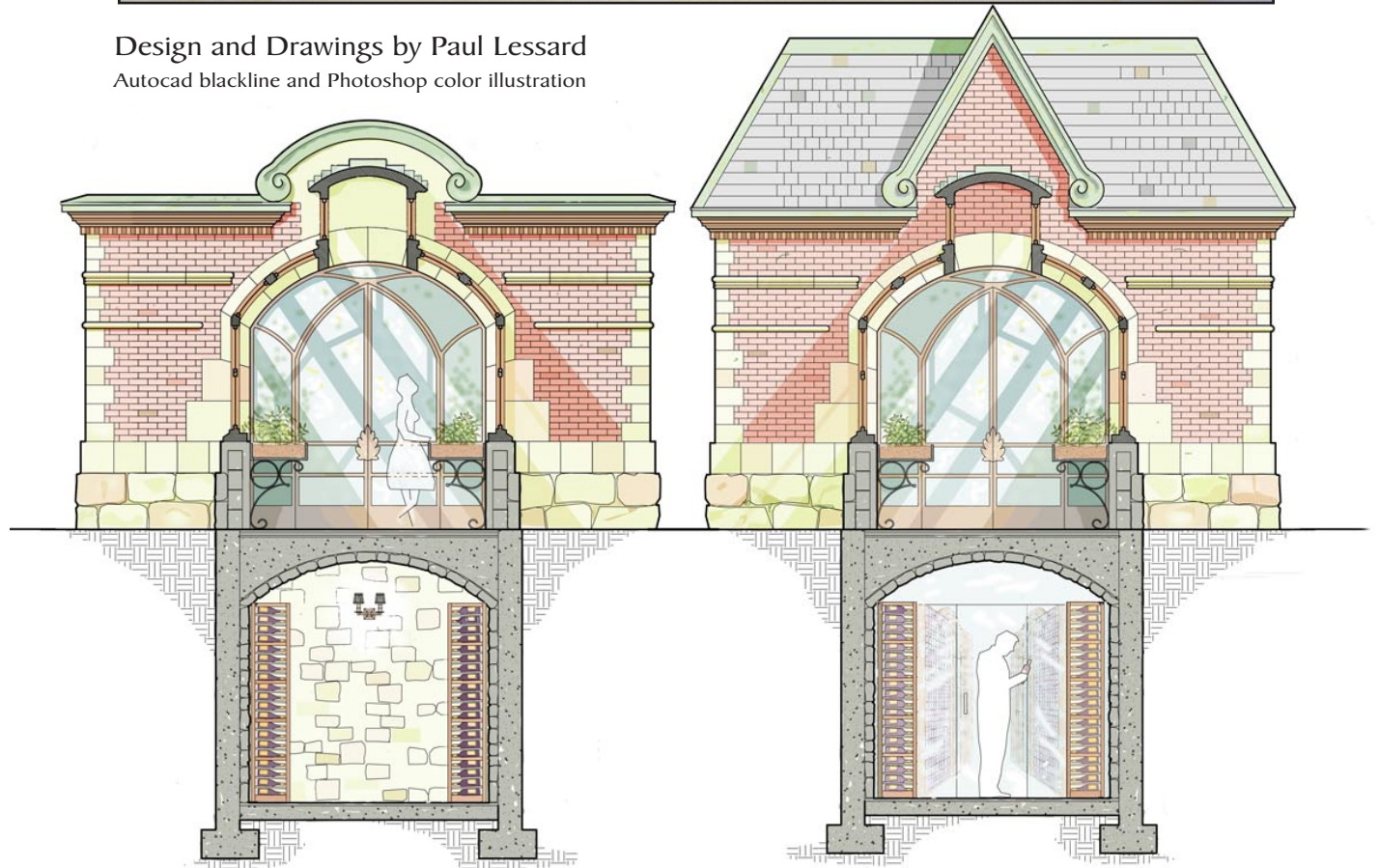

Illustrations and Presentation



Design and Drawings by Paul Lessard
Autocad blackline and Photoshop color illustration



Paul R. Lessard, Architect ■ 18 Leavitt Street ■ Salem, Massachusetts 01970
☎ [978] 744.0408 ■ [978] 210.1960 [cell] ■ paul@paularchitect.com ■ <http://paularchitect.com>



Design, Construction Documents & Project Management



1 EXERCISE RM ADDITION
1/4" = 1'-0"

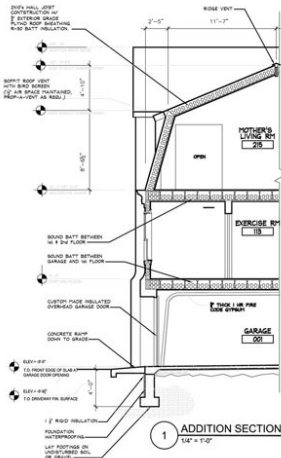

1 ADDITION SECTION
1/4" = 1'-0"



Dover, MA Residence

Design Development, Drawings and Project Management
by Paul Lessard for Dell Mitchell Architects

2 LIVING RM ADDITION
1/4" = 1'-0"

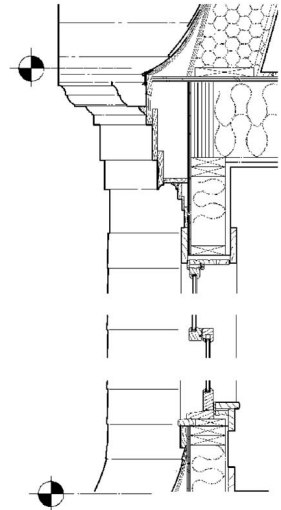

Paul R. Lessard, Architect ■ 18 Leavitt Street ■ Salem, Massachusetts 01970
☎ [978] 744.0408 ■ [978] 210.1960 [cell] ■ paul@paularchitect.com ■ http://paularchitect.com



Cabinets, Moulding & Tile Detailing

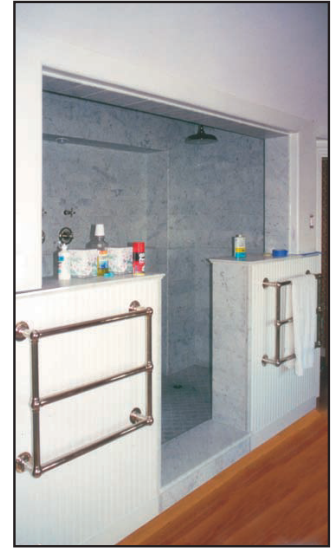
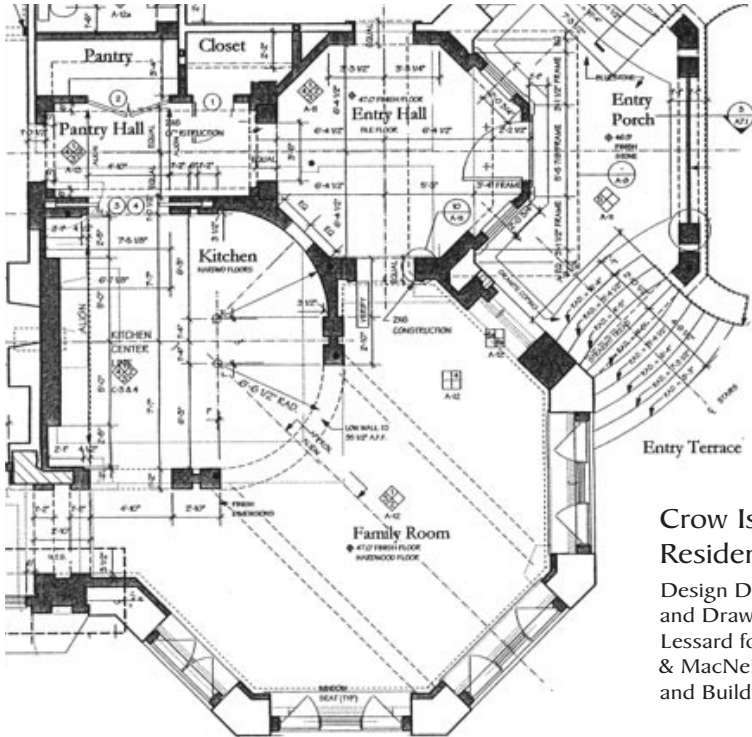

Crow Island Residence
Design Development and Drawings by Paul Lessard for Carpenter & MacNeill Architects and Builders

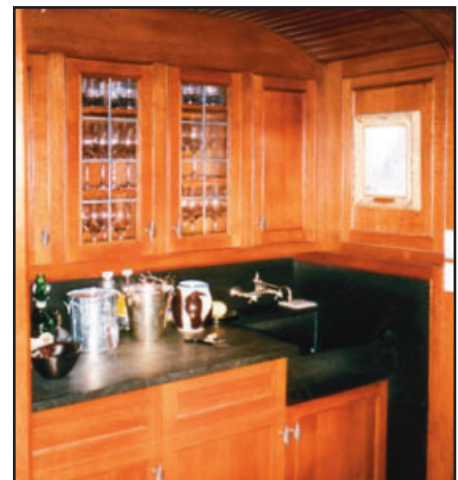
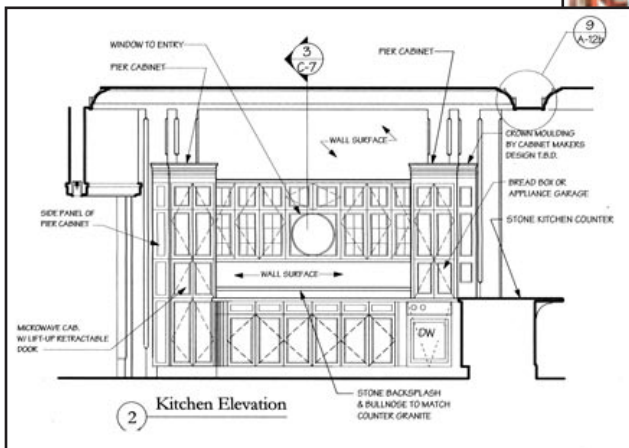
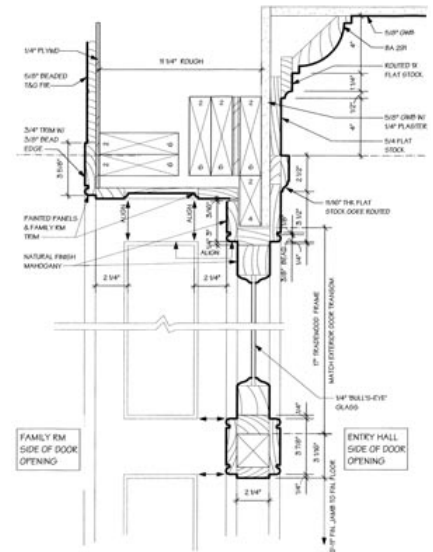

Paul R. Lessard, Architect ■ 18 Leavitt Street ■ Salem, Massachusetts 01970
☎ [978] 744.0408 ■ [978] 210.1960 [cell] ■ paul@paularchitect.com ■ http://paularchitect.com



Adaptive Reuse Design

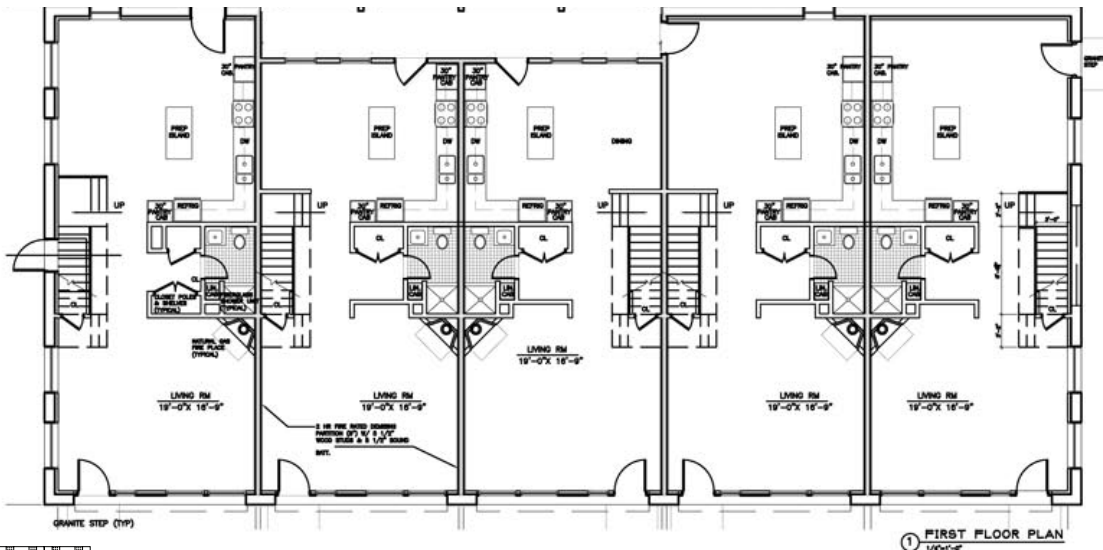
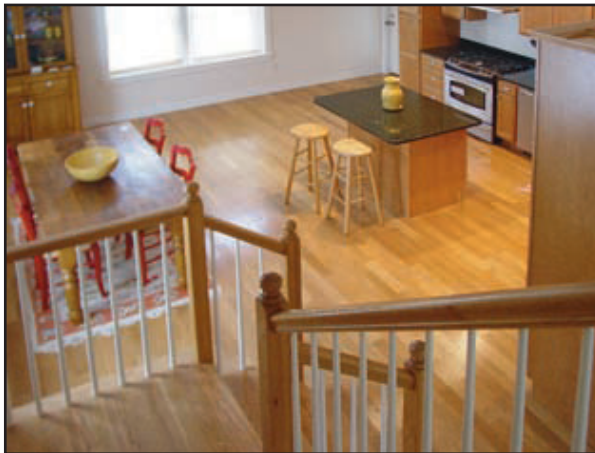
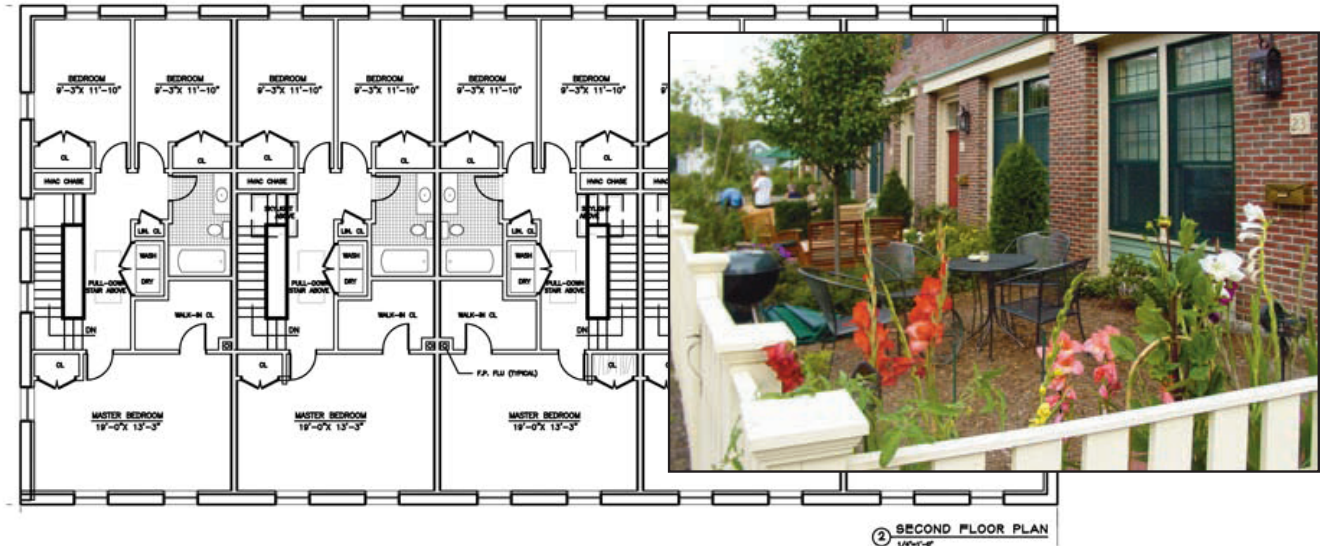

Adaptive
Reuse of 1879
Mill to Luxury
Townhouses
Design &
Development by
Paul Lessard and
Richard Griffin



Paul R. Lessard, Architect ■ 18 Leavitt Street ■ Salem, Massachusetts 01970
 ☎ [978] 744.0408 ■ [978] 210.1960 [cell] ■ paul@paularchitect.com ■ http://paularchitect.com



Classical Design



Weston, MA
Classical Residence

Design Development
and Drawings by Paul
Lessard for Dell Mitchell
Architects

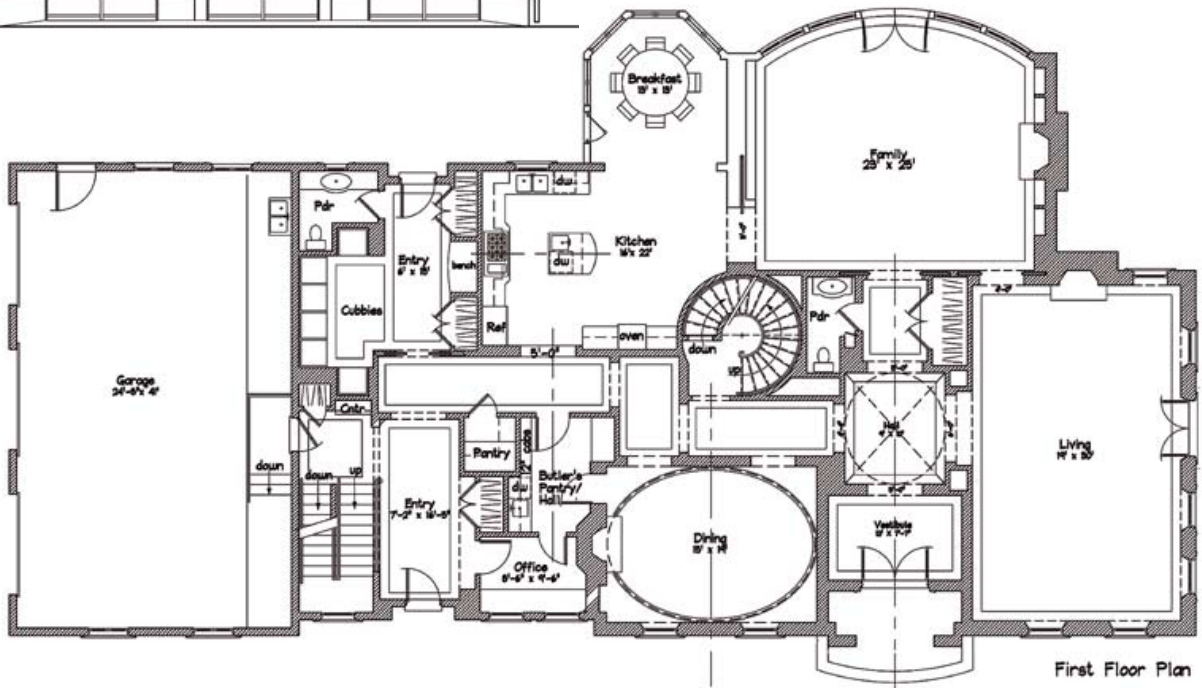

First Floor Plan



Paul R. Lessard, Architect ■ 18 Leavitt Street ■ Salem, Massachusetts 01970

☎ [978] 744.0408 ■ [978] 210.1960 [cell] ■ paul@paularchitect.com ■ <http://paularchitect.com>